

Post Box No.001, Sulochana Gardens, 10-4-104B Tenkasi Road, Ayikudy - 627 852. Tirunelveli District, Tamil Nadu, India. Phone: 04633 - 249170, 249180. Email: mail@amarseva.org Website: www.amarseva.org				Amar Seva Sangam (A registered Charitable Society for Rural Poor and Disabled) Child Progress Report Half Yearly <b>Mar - 2017</b>			Name of Child: <b>M. Mari Selvam</b> Name of Sponsor: <b>Shaji Nadarajalingam</b> Yearly Sponsorship																														
Date of Entry to ASSA	Date of HCI Sponsorship	Sex	Age	Date of Birth	Standard	Nature of Disability	Service Provided																														
1.7.2013	Sep 2016	M	13.5	28.05.2003	Special Education	Mental Retardation	Special Education at Special Education Centre																														
<b>Sponsorship Remarks:</b> Sponsorship transferred from Mohamed Danish (Apr 2009) in Sep 2016 <b>Discharge Remarks:</b> <b>Family Details:</b> <table border="1" style="margin-left: 40px;"> <tr> <td>Name of the Child</td> <td colspan="2">M. Mari Selvam</td> </tr> <tr> <td>Date of Birth</td> <td colspan="2">28.05.2003</td> </tr> <tr> <td>Date of Joining</td> <td colspan="2">01.07.2013</td> </tr> <tr> <td>Nature of Disability</td> <td colspan="2">Mental Retardation</td> </tr> <tr> <td>Father's Name</td> <td colspan="2">Mr.S. Murugan</td> </tr> <tr> <td>Mother's Name</td> <td colspan="2">Mrs. Annalakshmi</td> </tr> <tr> <td>No of Children in the Family</td> <td>3</td> <td>M.Mari Selvam + 2 sisters</td> </tr> <tr> <td>Father's Profession</td> <td colspan="2">Coolie</td> </tr> <tr> <td>Economic Condition</td> <td colspan="2">Poor</td> </tr> <tr> <td>Address Residence</td> <td colspan="2">S/O S.Murugan 5/134 Mela street Thirumalapuram</td> </tr> </table>								Name of the Child	M. Mari Selvam		Date of Birth	28.05.2003		Date of Joining	01.07.2013		Nature of Disability	Mental Retardation		Father's Name	Mr.S. Murugan		Mother's Name	Mrs. Annalakshmi		No of Children in the Family	3	M.Mari Selvam + 2 sisters	Father's Profession	Coolie		Economic Condition	Poor		Address Residence	S/O S.Murugan 5/134 Mela street Thirumalapuram	
Name of the Child	M. Mari Selvam																																				
Date of Birth	28.05.2003																																				
Date of Joining	01.07.2013																																				
Nature of Disability	Mental Retardation																																				
Father's Name	Mr.S. Murugan																																				
Mother's Name	Mrs. Annalakshmi																																				
No of Children in the Family	3	M.Mari Selvam + 2 sisters																																			
Father's Profession	Coolie																																				
Economic Condition	Poor																																				
Address Residence	S/O S.Murugan 5/134 Mela street Thirumalapuram																																				

**Medical Report**

<b>Height/ Weight</b>	Current Report	Previous Report	Initial stage report	
	156cm/46kg	152Cm/45Kg	147Cm / 43 Kg	
<b>Exercises Given</b>		<b>Appliances Given</b>		<b>Physical Progress</b>
Yoga Training		Nil		Physically Normal.
<b>Class(*)</b>	Secondary			
<b>Report Period</b>	Sep 2016 to Mar 2017			
<b>Severity of Intellectual Disability</b>	<i>Moderate Intellectual disability</i>			
<b>Assessment</b>  (** - Represent % based on normal development of 100% )		<b>Sep 2013 (Initial assessment**)</b>	<b>Sep 2016 (%)</b>	<b>Mar 2017 (%)</b>
	1.Motor Skills	56	80.5	80.5
	2. Activities of daily living	72	74	74
	3. Communication	44	79	79
	4. Reading / writing	23.5	54.5	55.5
	5. Number / Time	12	35.5	36.5
	6. Domestic / Social skills	19	51.5	52.5
	7. Prevocational / Money concept	11	38	38.5
<b>Extra Curricular / Participation</b>	<b>Nature of Program</b>	<b>No. of program participation</b>		<b>Prizes / Recognitions won</b>
	Cultural	-		-
	Sports	-		-
	Drawing	-		-
<b>Progress Report</b>	Since joining, he has improved 25.57% on average out of seven areas in period of 42 months based on BASIC-MR Scale provided by NIMH.			
<b>Comments</b>	At Present we are teaching <ul style="list-style-type: none"> <li>• Write numbers sequentially from 1-10.</li> <li>• Keep money safely.</li> <li>• Name five colours.</li> <li>• Stick using gums or glue.</li> </ul>			

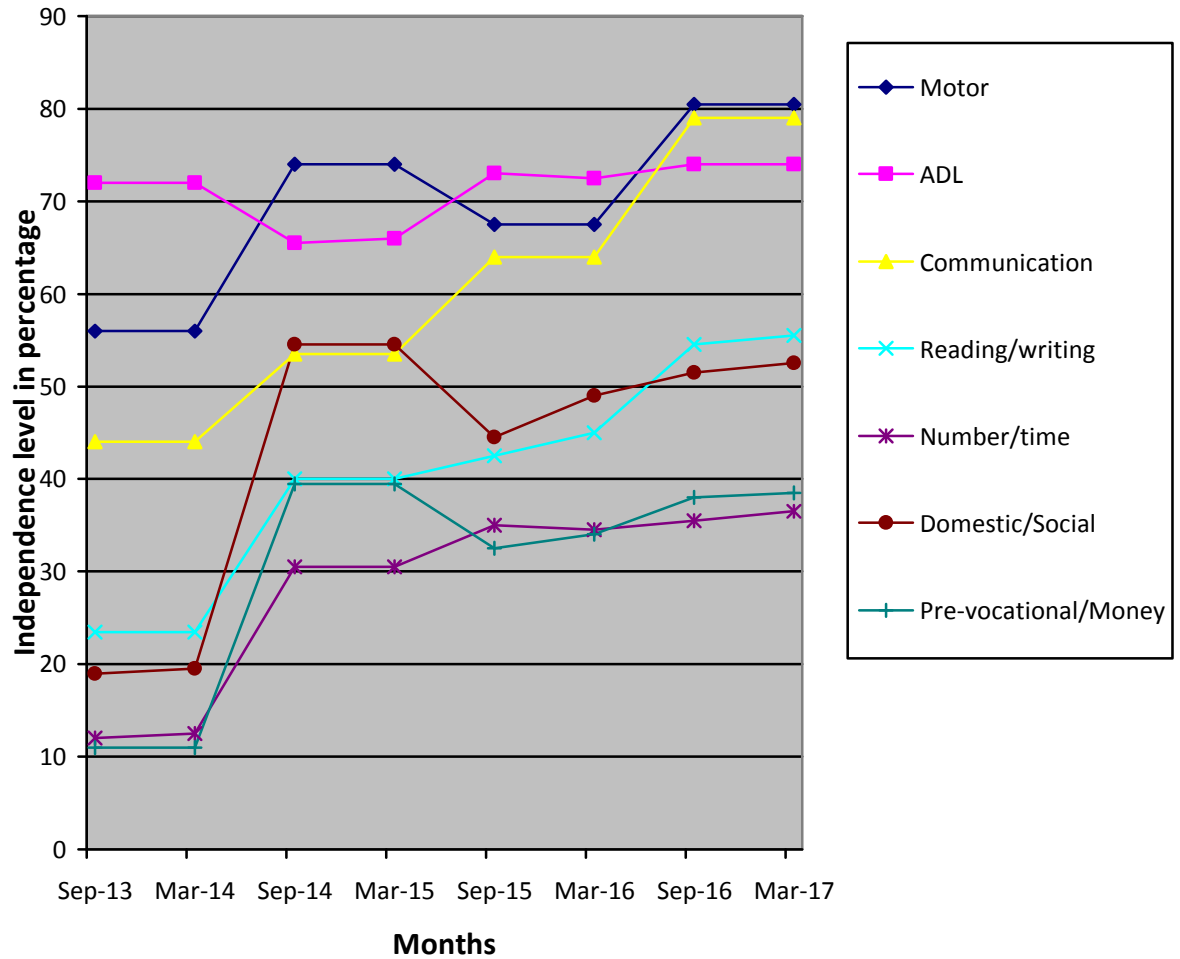

(\*) Pre-Primary (3-6 yrs of age)  
 Primary (6-10 yrs of age)  
 Secondary (11-14 yrs of age)  
 Pre-vocational (15-18 yrs of age)  
 Autism (Children affected with Autism Spectrum Disorders)

(\*\*) % represents assessment based on normal development of 100%